

Extended  
Reading  
Worksheets  
Grade 7

# ANAGRAMS (pg. 27)

1. Which is which? Write the correct names under the pictures.

Anagrams of the words to be used.

EEB

CLOUTS

EEL BET

CACH CROOK

OH! TM

KCT RICE

SWAP

TAN

E SOUL

NO DRY FLAG

LEAF

QUIT MOOS



\_\_\_\_\_

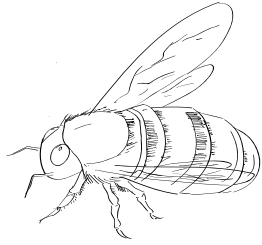

\_\_\_\_\_

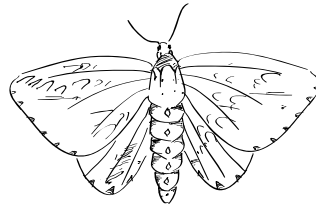

\_\_\_\_\_

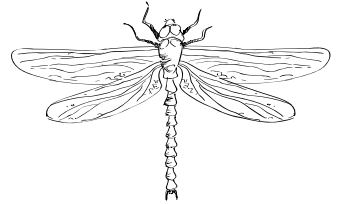

\_\_\_\_\_

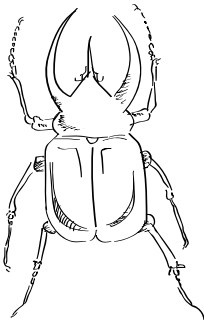

\_\_\_\_\_

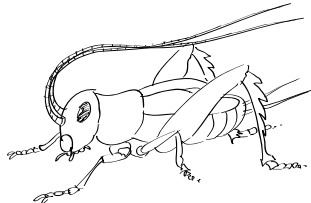

\_\_\_\_\_

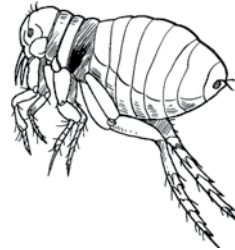

\_\_\_\_\_



\_\_\_\_\_



\_\_\_\_\_



\_\_\_\_\_



\_\_\_\_\_

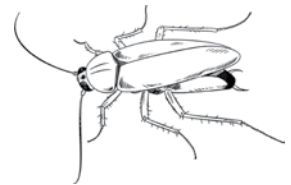

\_\_\_\_\_

# WORKING WITH WORDS (pg. 38)

1. One of the words in the poem *Moon-Wind* consists of nine letters. (See the box below.) Make words from these letters. Use each letter only once. No plurals. No one-, two-, or three-letter words.

O	F	D
E	L	N
R	S	U

Score:

20 words: Fair

28 words: Good

35 words: Excellent

40 words: !!!!



---

---

---

---

---

---

---

---

---

---

# THE CAFÉ (pg. 69)

Here is the menu from a restaurant. The owner does not know how to organize things very well. He has put the items on the list in no order at all!

## 1. Study the menu.

Menu			
vegetable rice	Rs 190.00	peas and cheese	Rs 140.00
mutton biryani	Rs 400.00	rice (plain)	Rs 120.00
chops (mutton)	Rs 600.00	chicken curry	Rs 150.00
boiled egg	Rs 30.00	toast	Rs 20.00
chapati	Rs 10.00	lime juice	Rs 75.00
puri	Rs 25.00	lassi	Rs 150.00
tea	Rs 40.00	halwa	Rs 50.00
fruit salad	Rs 100.00	tomato soup	Rs 125.00
egg masala	Rs 95.00	bread (slice)	Rs 15.00
cake	Rs 530.00	fish cutlets	Rs 340.00
ice cream	Rs 125.00	fish curry	Rs 260.00
onion soup	Rs 135.00	egg salad	Rs 250.00
chicken corn soup	Rs 150.00	veg. curry	Rs 100.00
tandoori chicken	Rs 305.00	fried prawns	Rs 580.00
mutton curry	Rs 465.00	naan	Rs 15.00
coffee	Rs 125.00	mango juice	Rs 120.00
custard	Rs 200.00	pickle	Rs 30.00



Before you do these exercises, have you digested\* the information on the previous page?

## 2. Now sort out the menu under clear headings; include the prices.

Soups		Main Dishes (Vegetarian)		Main Dishes (Non-vegetarian)	
<i>Item</i>	<i>Price</i>	<i>Item</i>	<i>Price</i>	<i>Item</i>	<i>Price</i>

Sweets		Drinks		Bread	
<i>Item</i>	<i>Price</i>	<i>Item</i>	<i>Price</i>	<i>Item</i>	<i>Price</i>

**3. Answer the following questions.**

a. Which item on the menu is the most expensive?

\_\_\_\_\_

b. Which item on the menu could you not put into the table above? Why?

\_\_\_\_\_

c. What would you have eaten at the restaurant?

\_\_\_\_\_

d. What would you have started with?

\_\_\_\_\_  
\_\_\_\_\_



e. What would you have finished your meal with?

\_\_\_\_\_

f. Could you have bought a chicken curry, plain rice, a fruit salad, and a cup of tea if you had only Rs 70?

\_\_\_\_\_

\*Look up this word in a good dictionary.



## IDIOMS OF THE SEA (pg. 87)

---

1. Here are some expressions that contain 'sea' words. Can you match the expressions in A with the meanings in B? The expressions are idiomatic.

### A

- a. to be out of one's depth
- b. to be in deep water
- c. to be at sea
- d. to be at the helm
- e. to put to sea

### B

- i. to be in command
- ii. to be confused
- iii. to start on a sea voyage
- iv. to be in difficulties
- v. to be engaged in a task which is too difficult

- a. \_\_\_\_\_ = \_\_\_\_\_
- b. \_\_\_\_\_ = \_\_\_\_\_
- c. \_\_\_\_\_ = \_\_\_\_\_
- d. \_\_\_\_\_ = \_\_\_\_\_
- e. \_\_\_\_\_ = \_\_\_\_\_



# FINALLY, HORSING AROUND! (pg. 139)

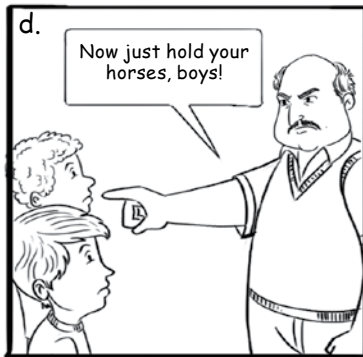
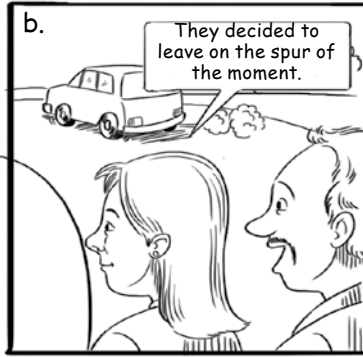
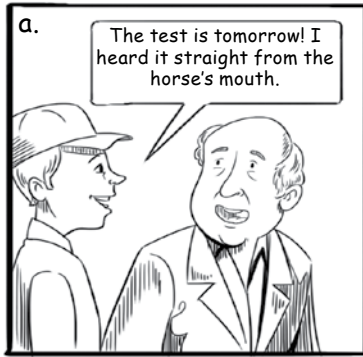

## 1. Study the pictures given above. What do they all mean?

- a. He means that \_\_\_\_\_  
\_\_\_\_\_
- b. \_\_\_\_\_  
\_\_\_\_\_
- c. \_\_\_\_\_  
\_\_\_\_\_
- d. \_\_\_\_\_  
\_\_\_\_\_
- e. \_\_\_\_\_  
\_\_\_\_\_
- f. \_\_\_\_\_  
\_\_\_\_\_